

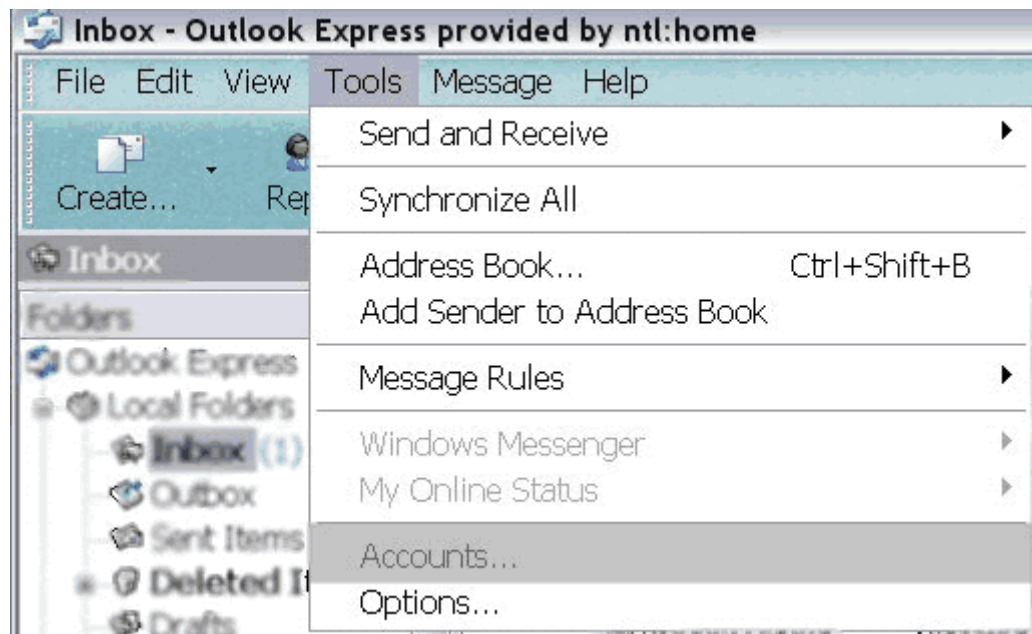

Setting up Outlook Express 6.0

Open Outlook Express and follow these instructions to set up a new email account. Note: you can have multiple email accounts in Outlook Express.

Tools⇒Accounts

⇒Add⇒Mail

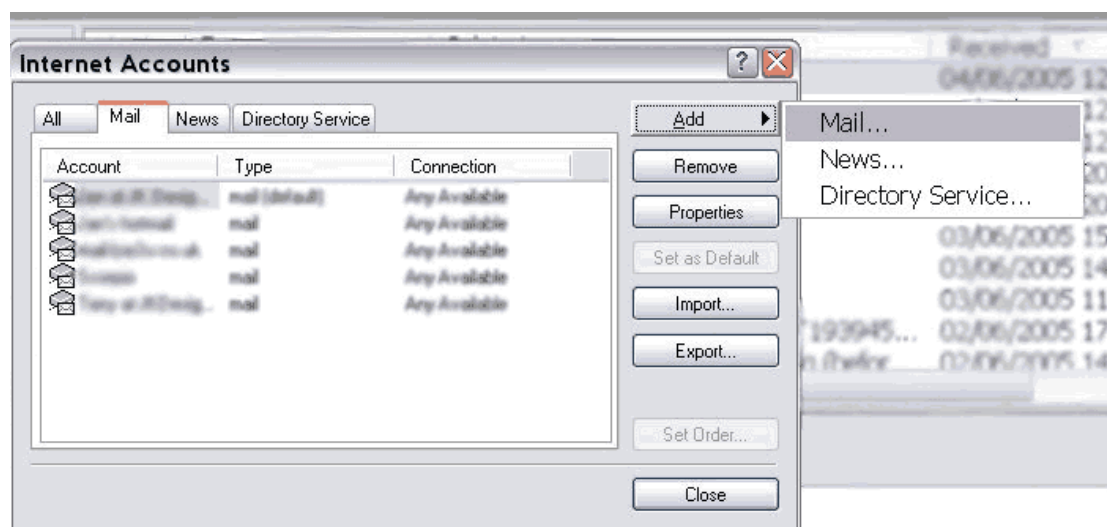

You will be prompted with the Outlook Express Internet Connection Wizard. Follow the wizard's instructions – it will ask for the following information:

Display Name –whatever you choose, it doesn't matter, just something that will distinguish this email account from any others you might set up.

Once completed click **NEXT >**

Email Address – you@yourdomainname.co.uk (this is the email address you are setting up Outlook Express to receive)

Once completed click **NEXT >**

Incoming Mail (POP3 etc) server – mail.yourdomainname.co.uk (the name of the email server as supplied to you by your Email host)

Outgoing SMTP Server – smtp.yourispservername.com (this is the same as any existing email accounts SMTP server and is supplied to you by your Internet Service Provider [ISP]).

Once completed click **NEXT >**

Below the title bar, there is a text label: "My incoming mail server is a server." The dropdown menu is currently set to "POP3".

Below that, there is a text label: "Incoming mail (POP3, IMAP or HTTP) server:" followed by a text input field containing "mail.yourdomainname.co.uk".

Below that, there is a text label: "An SMTP server is the server that is used for your outgoing e-mail." followed by a text label: "Outgoing mail (SMTP) server:" and a text input field containing "smtp.yourispservername.com".

At the bottom of the dialog, there are three buttons: "< Back", "Next >", and "Cancel".

Account Name – postmaster@yourdomainname.co.uk (your email account name as supplied by your email host)

Password – your email password as supplied by your email host.

Once completed click **NEXT >**

⇒**FINISH**

SEND/RECEIVE MAIL and you should get any email sent to you.